

Platform Name:	STATFJORD B	
----------------	-------------	--

Contact Information			
Call sign:		E-mail:	ccrsfb@equinor.com
MMSI no:		Phone no:	+47 56 54 38 88
Position datum WGS 84 North, dms:	61°12'23.1"	VHF central control room:	9
Position datum WGS 84 East, dms:	1°49'43.8"	UHF central control room:	

Contact Information cranes			
UHF crane 1 (TX/PL TX & RX/PL RX)	408,6875/206,5 & 418,6875/206,5	UHF crane 3	459,2000/167,9 & 459,2000/167,9
UHF crane 2	408,7625/162,2 & 418,7625/162,2	UHF crane 4	NA

#### Map with zones (not to scale)

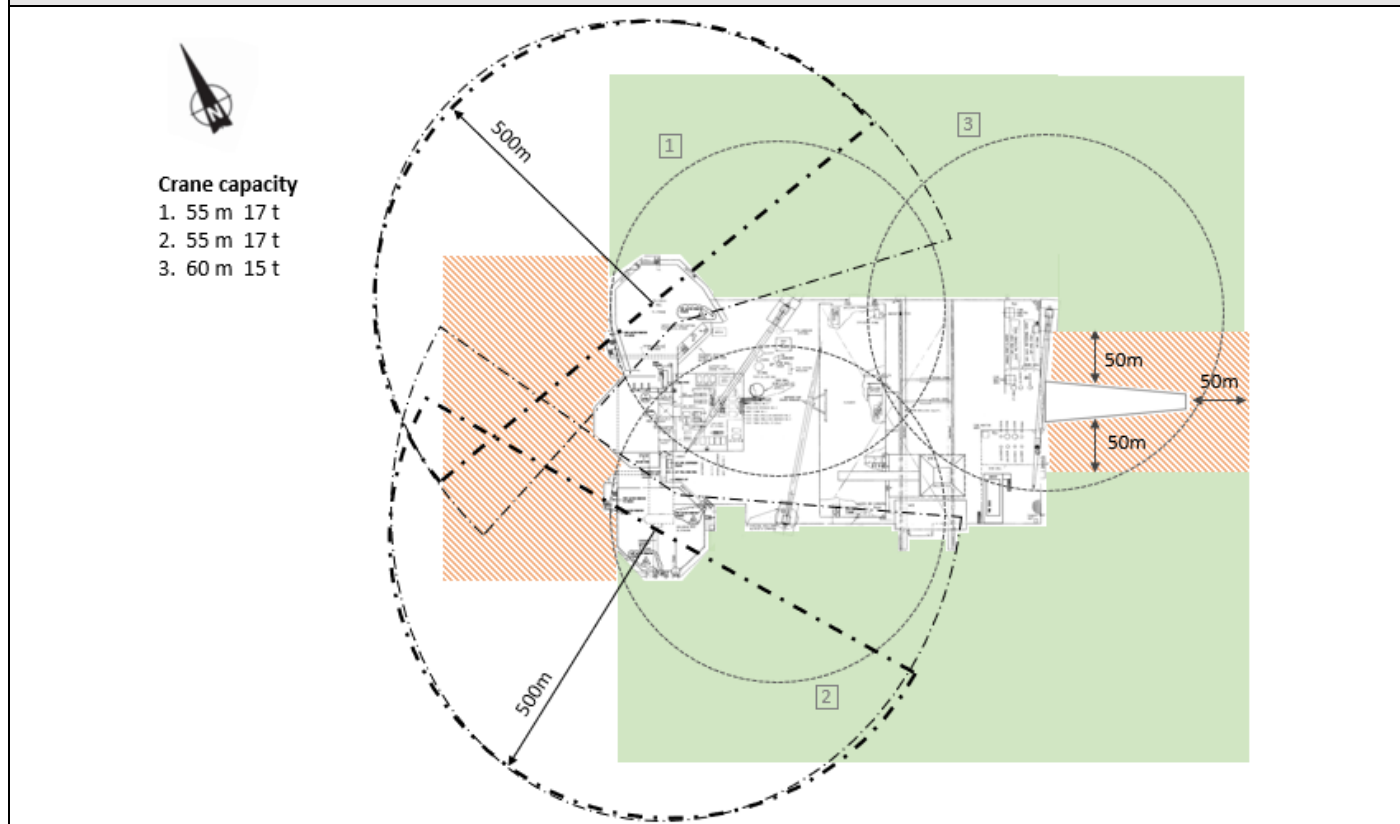

Zone color coding		
Color	Meaning	Reason
<b>Green zone:</b>	Loading/offloading zone. Normal process with approval from the Central Control room	
<b>Orange-striped zone:</b>	Caution zone. Entering this zone needs extra approval from Platform Manager in addition to Central Control room	West of platform: Risk of collision with life boat/Living quarter structure. East of platform/below flare boom: Risk of dropped objects, heat/hot products from flaring.
<b>Red/Yellow zone:</b>	Exclusion zone. Entering this zone needs approved dispensation.	NA

Other symbols/markings																					
<div><div><div>— · — · — · —</div><div>-----</div></div></div>	180-degree obstacle free helicopter zone 210-degree obstacle free helicopter zone																				
Platform specific information																					
Largest allowed vessel displacement without NMO	10 000t																				
Lowest height from MSL to living quarter or lifeboats:	27m																				
Lowest bridge height from MSL:	NA																				
Displacement / Significant wave height -table for vessel operation on weather side of platform																					
<table><tr><th colspan="2">E = 50 MJ</th></tr><tr><th>Displacement [ton]</th><th>Significant wave height [m]</th></tr><tr><td>5000</td><td>7,6</td></tr><tr><td>6000</td><td>6,9</td></tr><tr><td>7000</td><td>6,4</td></tr><tr><td>8000</td><td>6,0</td></tr><tr><td>9000</td><td>5,6</td></tr><tr><td>10000</td><td>5,3</td></tr><tr><td>11000</td><td>5,1</td></tr><tr><td>12000</td><td>4,9</td></tr></table> <div>For vessels above 12000t, the risk must be evaluated. The platform manager shall be contacted.</div>	E = 50 MJ		Displacement [ton]	Significant wave height [m]	5000	7,6	6000	6,9	7000	6,4	8000	6,0	9000	5,6	10000	5,3	11000	5,1	12000	4,9	
E = 50 MJ																					
Displacement [ton]	Significant wave height [m]																				
5000	7,6																				
6000	6,9																				
7000	6,4																				
8000	6,0																				
9000	5,6																				
10000	5,3																				
11000	5,1																				
12000	4,9																				
NB! Wave height is a calculated value, a risk evaluation is still necessary for weather side operations.																					
Additional information																					



Owner: Marine Technology Department Equinor		
Rev. No	Date	Name
0	22.01.2020	inand
1	14.09.2020	moksh
2	12.04.2024	inand
3	01.07.2024	inand